Summary

Three-phase delta buck-boost transformer. Steps down 528V to 480V at 14.43 amps continuous output. 12 kVA capacity. NEMA 3R enclosed, cETLus listed, wall mount.

Product Description

This unit corrects a 528V three phase building supply to 480V delta at the point of use, permanently, without modifying the building's electrical service. Designed for equipment rated 480V that is installed on a 528V system experiencing overvoltage from the utility.

Configured as an open delta autotransformer, the unit handles only the difference between input and output and not the full load. This is why a 14.43-amp buck-boost transformer is significantly smaller and lighter than a 14.43-amp isolation transformer. The encapsulated core construction eliminates audible hum and provides stable thermal performance under continuous duty.

Features a removable wiring compartment door, removable knockout plate, and six NPT knockouts for flexible conduit entry. Surface mounting bracket for easy wall mount installations.

TX-BB-528D-480D-12KVA — NEMA 3R Encapsulated, cETLus Listed

Specifications

Phase	Three Phase Delta (3-PH), AC	**Transformer Type**	Buck/Boost
Capacity	12 kVA	**Configuration**	Encapsulated Autotransformer
Primary Voltage	528V	**Primary Termination**	Lead Wires & Terminal Lugs
Primary Amperage	13.12A	**Secondary Termination**	Lead Wires & Terminal Lugs
Secondary Voltage	480V	**Termination Access**	(6) ¾" NPT Hubs
Secondary Amperage	14.43A	**Winding Material**	Aluminum
Maximum Primary OCP	20A	**Enclosure Material**	Steel
Frequency	50/60 Hz	**Finish Color**	ANSI 70 Light Grey
Insulation	180°C	**Weight**	44 lbs
Temperature Rise	115°C	**Dimensions**	10.25"-W x 4.75"-D x 9.25"-H

Ratings & Certifications

- Listed for United States
- NEMA 3R Indoor/Outdoor Enclosure
- Built to UL-5085 Standards
- CE Certified
- Listed for Canada
- Epoxy Resin Encapsulated
- RoHS Compliant

Common Applications

- HVAC & Minisplit
- Loads CNC Machines
- Pump Stations
- Packaging Machines
- Commercial Kitchen Equipment
- Motor Loads
- EV Chargers
- Server Racks & IT Equipment
- Refrigeration & Walk-in
- Coolers Fans & Blowers
- Conveyor Systems
- Overhead Doors

Important: Buck-boost transformers applied as autotransformers do not provide circuit isolation and do not create a neutral. Contact us if your application requires isolation or neutral creation.

Dimensions

Three-phase open delta installation — (2) enclosures required.

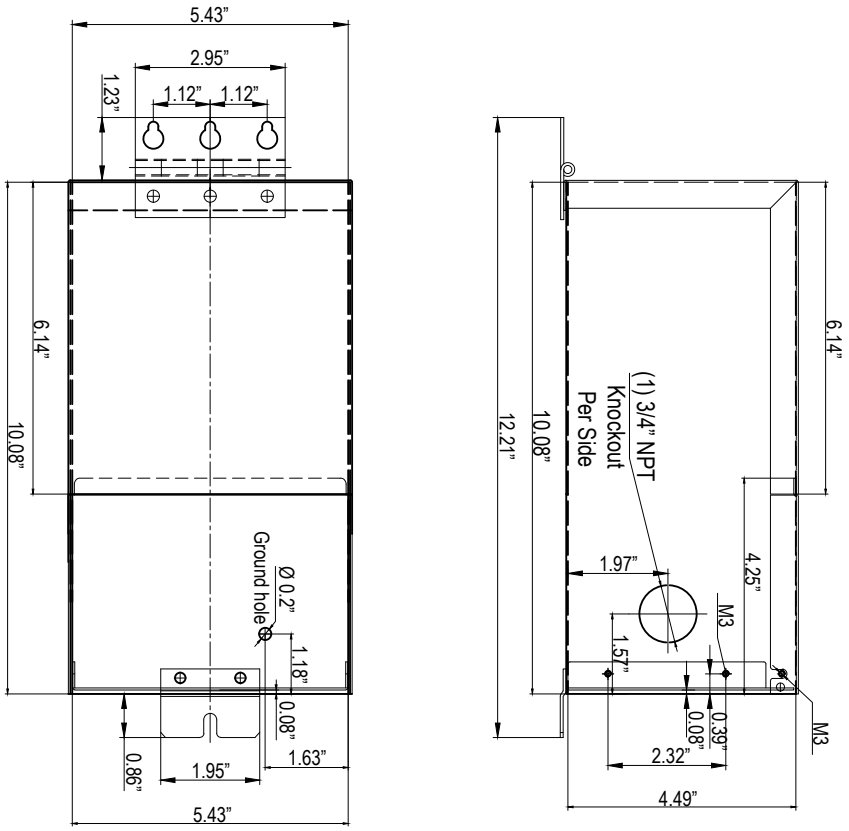

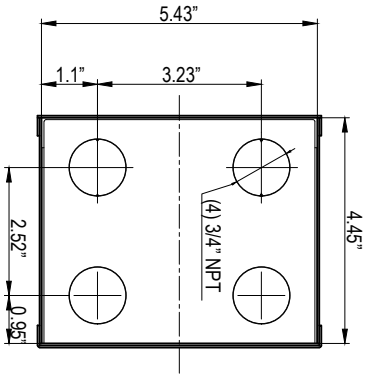

(4) 3/4” NPT Knockouts
Bottom (Underside) Plate

Connection Guide

1. Connect **X2** and **X3** together for both transformers
2. Connect **H2** and **H3** together for both transformers
3. Connect High Voltage **PHASE A** to **X4** on transformer A
4. Connect High Voltage **PHASE C** to **X4** on transformer B
5. Connect Low Voltage **PHASE A** to **H4** and **X1** on transformer A
6. Connect Low Voltage **PHASE C** to **H4** and **X1** on transformer B
7. Connect High & Low Voltage **PHASE B** to **H1**
8. Bridge **H1** connections between transformer A & B

DIAGRAM G2

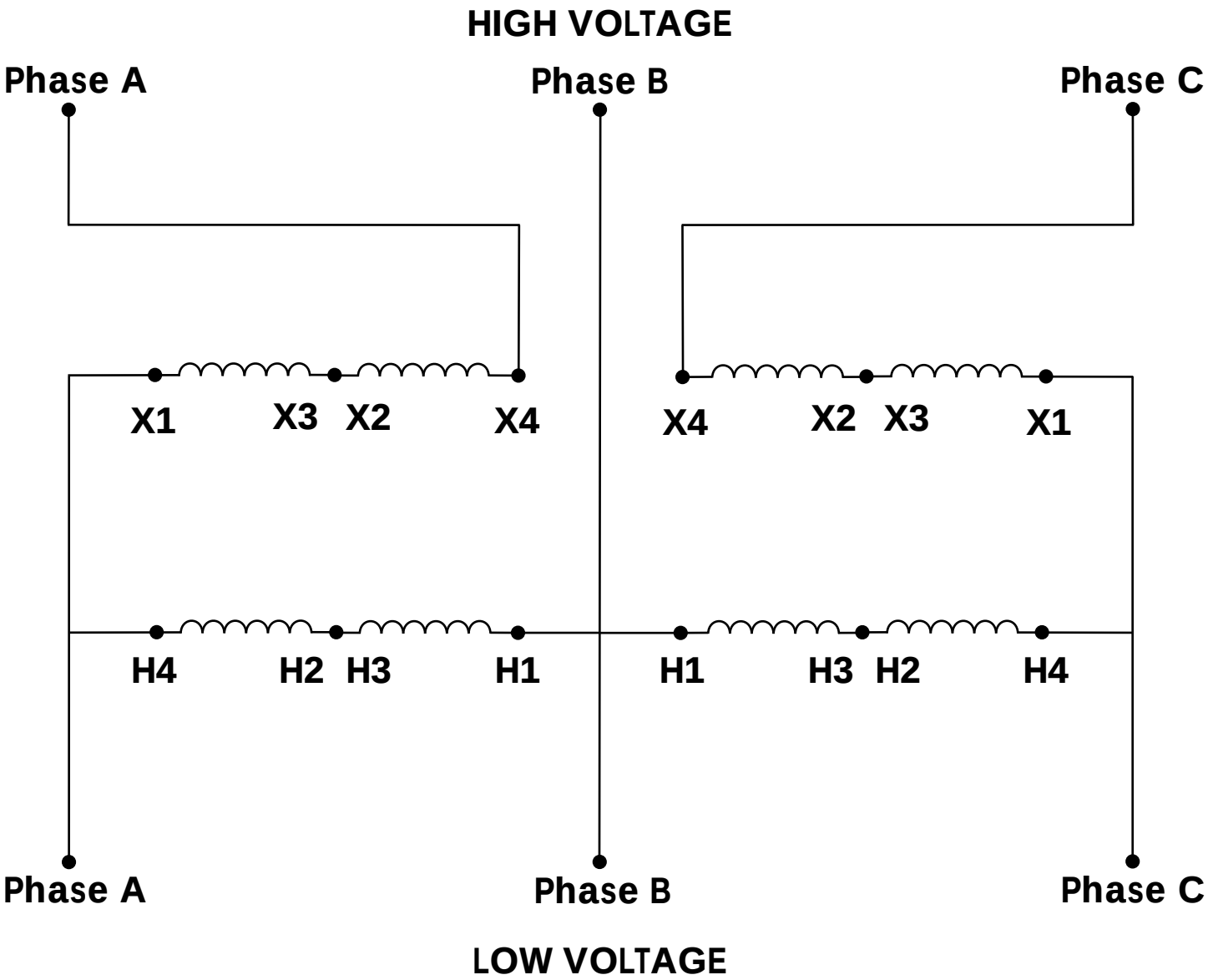

TX-BB-528D-480D-12KVA — NEMA 3R Encapsulated, cETLus Listed

Base Knockouts — (4) ¾" NPT

Side View

Rear View — Surface Mount Bracket

Wiring Compartment — Terminal Leads

Interior — Epoxy Resin Encapsulated Core