Summary

Single-phase buck-boost transformer. Steps down 272V to 240V at 50 amps continuous output. 12 kVA capacity. NEMA 3R enclosed, cETLus listed, wall mount.

Product Description

This unit corrects a 272V building supply to 240V at the point of use, permanently, without modifying the building's electrical service. Designed for equipment rated 240V that is installed on a 272V system experiencing overvoltage.

Wired as an autotransformer, the unit handles only the difference between input and output and not the full load. This is why a 50-amp buck-boost transformer is significantly smaller and lighter than a 50-amp isolation transformer. The encapsulated core construction eliminates audible hum and provides stable thermal performance under continuous duty.

Features a removable wiring compartment door, removable knockout plate, and six NPT knockouts for flexible conduit entry. Surface mounting bracket for easy wall mount installations.

TX-BB-272V-240V-50A — NEMA 3R Encapsulated, cETLus Listed

Specifications

Phase	Single Phase (1-PH), AC	**Transformer Type**	Buck/Boost
Capacity	12 kVA	**Configuration**	Encapsulated Autotransformer
Primary Voltage	272V	**Primary Termination**	Lead Wires & Terminal Lugs
Primary Amperage	44.10A	**Secondary Termination**	Lead Wires & Terminal Lugs
Secondary Voltage	240V	**Termination Access**	(6) ¾" NPT Hubs
Secondary Amperage	50A	**Winding Material**	Aluminum
Maximum Primary OCP	60A	**Enclosure Material**	Steel
Frequency	50/60 Hz	**Finish Color**	ANSI 70 Light Grey
Insulation	180°C	**Weight**	34 lbs
Temperature Rise	115°C	**Dimensions**	5.43"-W x 4.49"-D x 10.87"-H

Ratings & Certifications

- Listed for United States
- NEMA 3R Indoor/Outdoor Enclosure
- Built to UL-50 Standards
- CE Certified
- Listed for Canada
- Epoxy Resin Encapsulated
- RoHS Compliant

Common Applications

- **HVAC & Minisplit**
- **Loads CNC Machines**
- **Pump Stations**
- **Packaging Machines**
- **Commercial Kitchen Equipment**
- **Motor Loads**
- **EV Chargers**
- **Server Racks & IT Equipment**
- **Refrigeration & Walk-in**
- **Coolers Fans & Blowers**
- **Conveyor Systems**
- **Overhead Doors**

Important: Buck-boost transformers applied as autotransformers do not provide circuit isolation and do not create a neutral. Contact us if your application requires isolation or neutral creation.

Dimensions

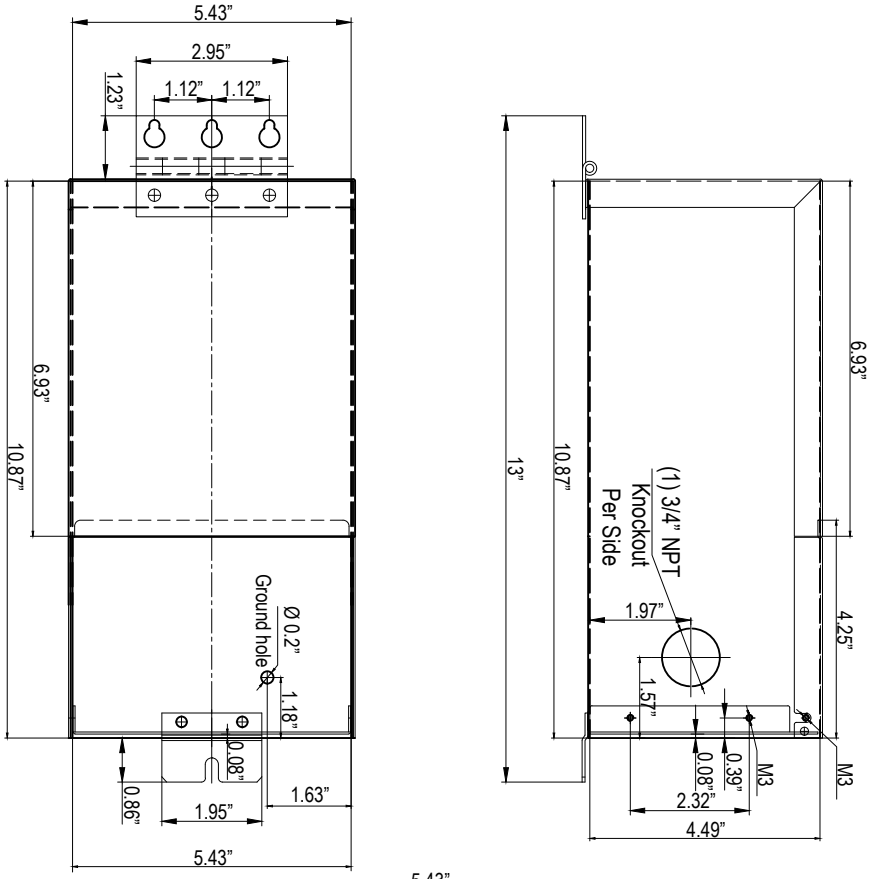

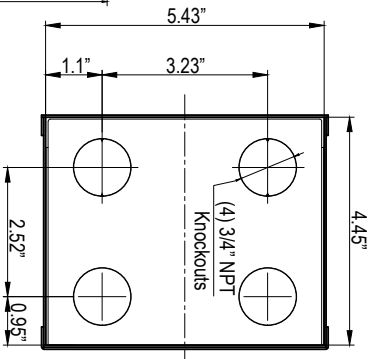

(4) 3/4” NPT Knockouts
Bottom (Underside) Plate

Connection Guide

1. Connect **X2** and **X3** together
2. Connect **H2** and **H3** together
3. Connect High Voltage **L1** to **X4**
4. Connect Low Voltage **L1** to **H4** and **X1**
5. Connect High & Low Voltage **L2** to **H1**

DIAGRAM D2

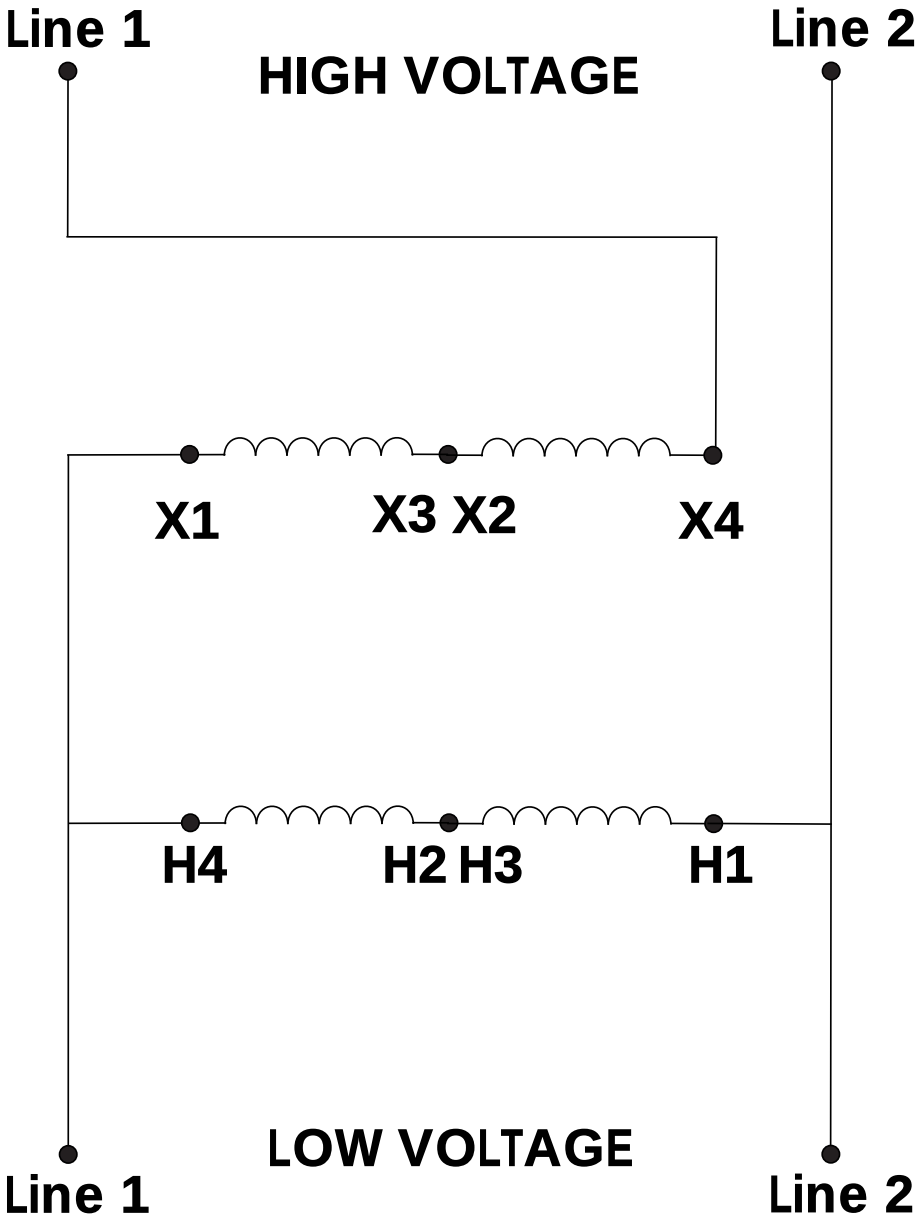

TX-BB-272V-240V-50A — NEMA 3R Encapsulated, cETLus Listed

Base Knockouts — (4) ¾" NPT

Side View

Rear View — Surface Mount Bracket

Wiring Compartment — Terminal Leads

Interior — Epoxy Resin Encapsulated Core