Three-phase wye installation — (3) enclosures required.

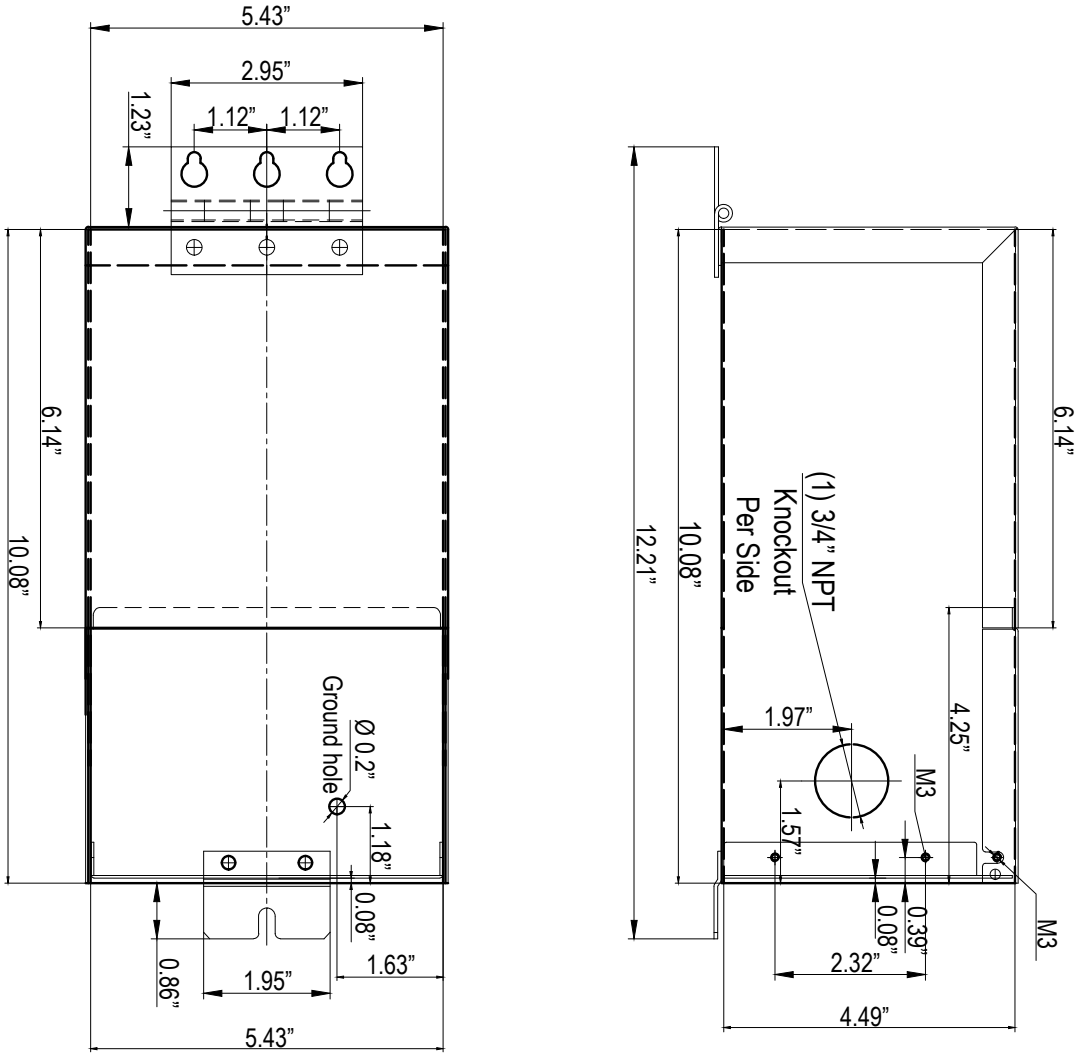

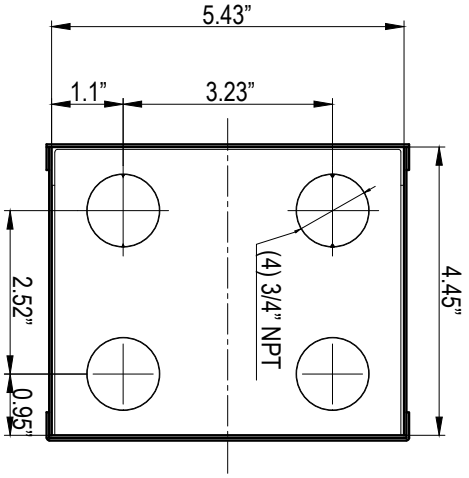

(4) 3/4” NPT Knockouts
Bottom (Underside) Plate