Three-phase open delta installation — (2) enclosures required.

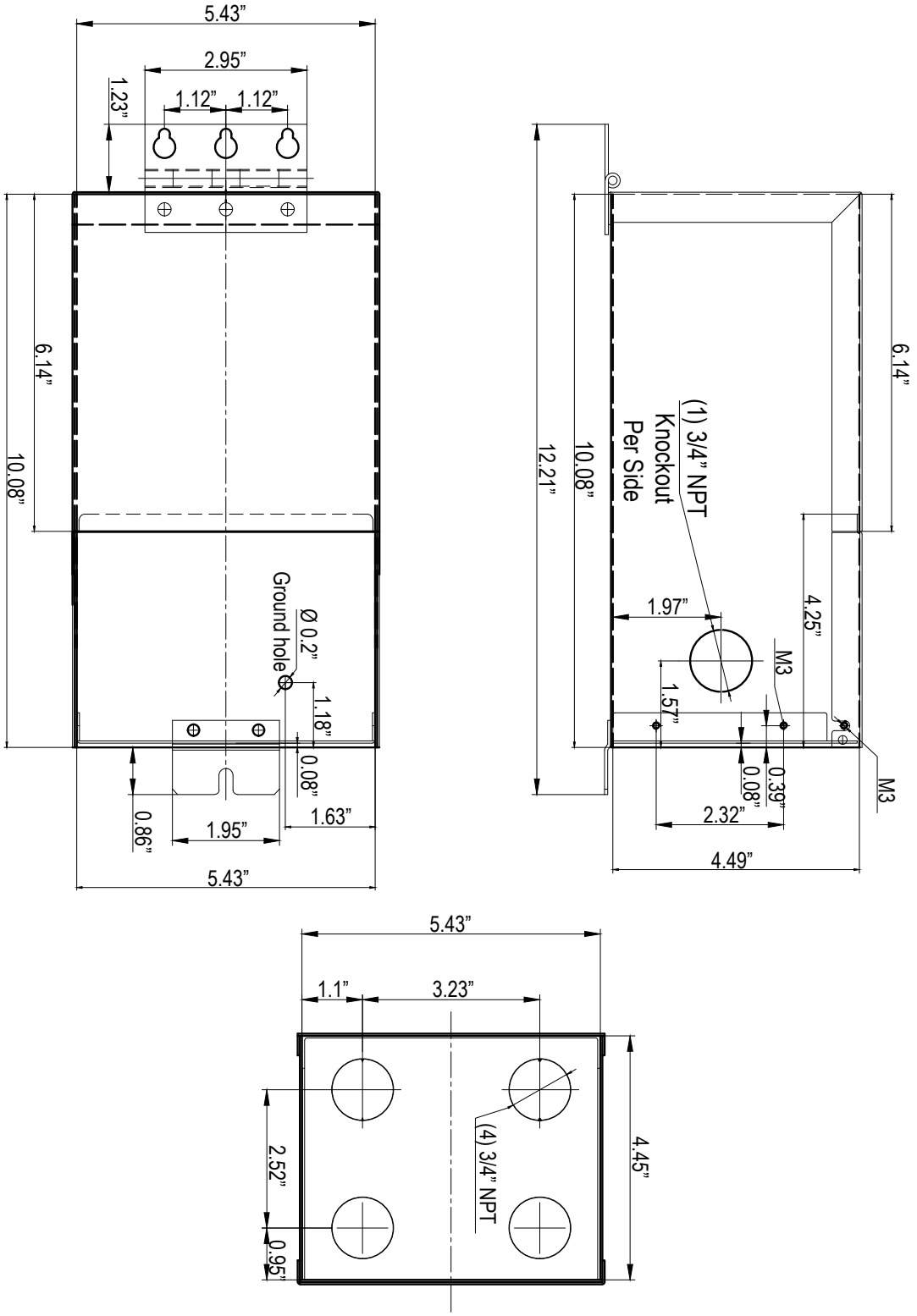

(4) 3/4” NPT Knockouts
Bottom (Underside) Plate